

CONSTRUCTION
 -PVC-PLATED ON BOTH SIDES, POLYESTER
 TEXTILE, INSULATED FIRE-RESISTANT
 FIRE CLASS B2/B3 @ 120min
 -GRIPY-PAINTED STEEL FINISH, COLOUR RAL7008

COLORS
 1. WHITE
 2. AS YOU LIKE
 3. DARK GREY

AREA (m²) 1907 (20444ft²)
VOLUME (m³) 1090 (2423100ft³)

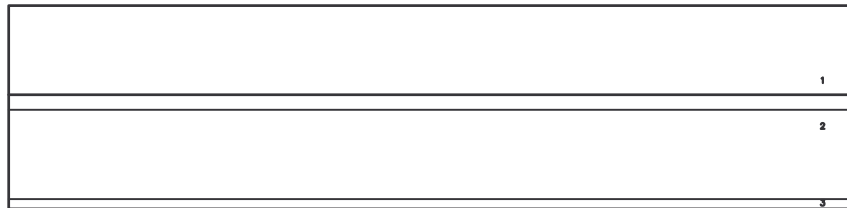

Side A

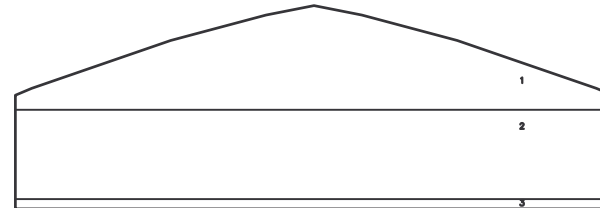

Gable 1

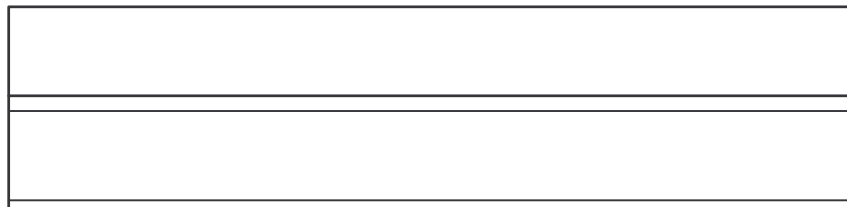

Side B

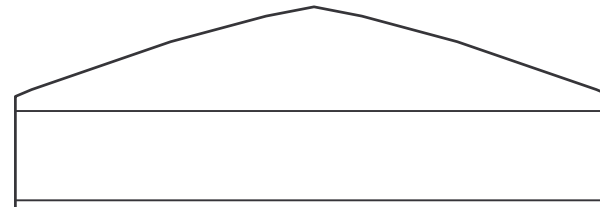

Gable 19

NO.	DATE	BY	CHK.	REVISION

Signature
STRUCTURES LLC

This document is the property of Signature Structures LLC and shall not be used for purposes not intended, used for reproduction or transmitted to any other person or company.

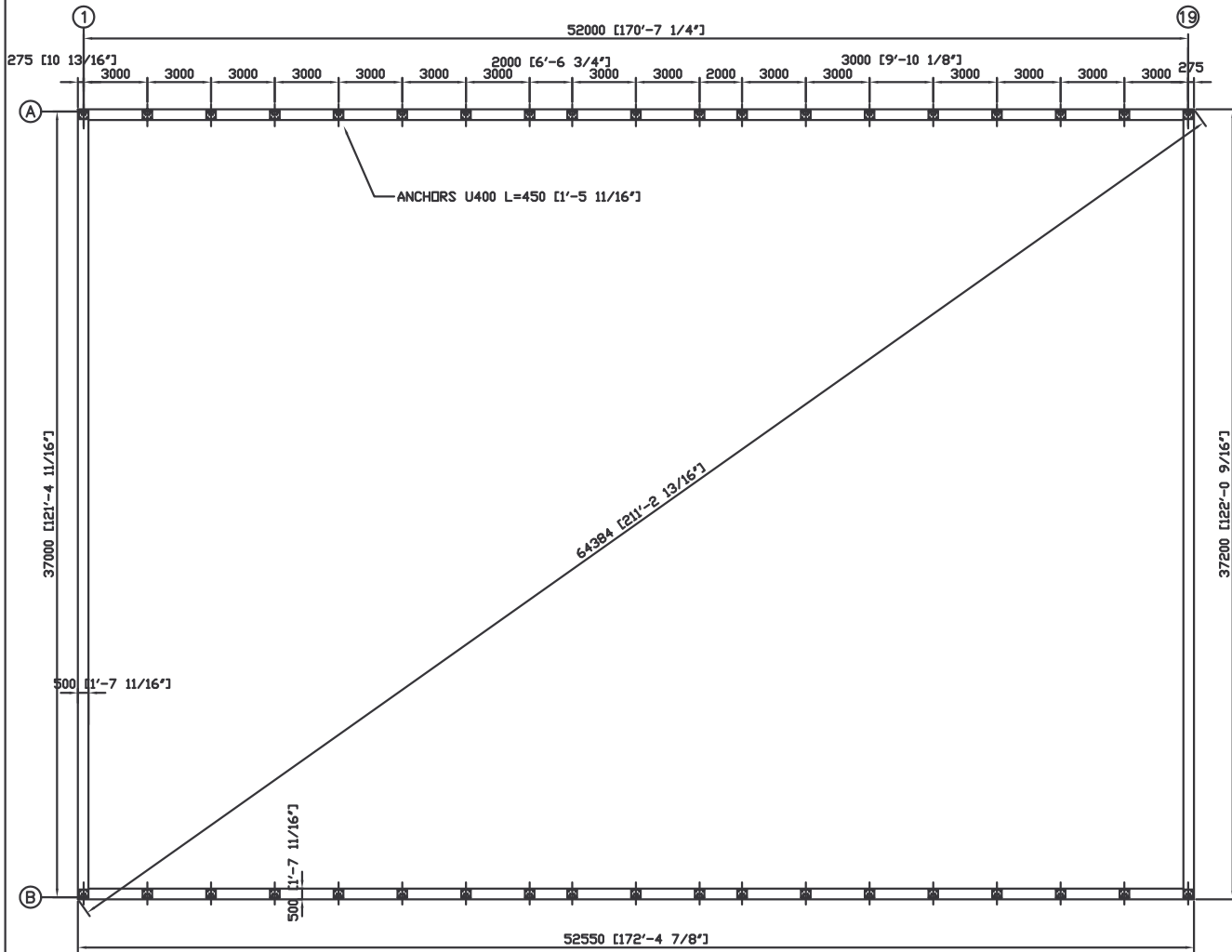

ANCHORS U400 L=450 [1'-5 11/16"]

TOLERANCE

- LENGTH OF HALL ± 20 MM [3/16"]
- WIDTH OF HALL ± 10 MM [3/8"]
- CROSS-MEASURE ± 30 MM [1 3/16"]
- TOPSIDE OF CONCRETE ± 10 MM [3/8"]
- DIMENSION BETWEEN BOLTGROUPS ± 5 MM [3/16"]
- DIMENSION BETWEEN BOLTS INSIDE OF GROUP ± 2 MM [1/16"]
- TOPELVEL OF BOLTS ± 10 MM [3/8"]

BASEBOLT M30 ARE COMING FROM CUSTOMER.
 ANCHORS U400 L=450 ARE COMING FROM BEST-HALL
 CHEMICAL ANCHORS M20x240 ARE COMING FROM BEST-HALL

REV.	DATE	PLAN



This document is Best-Hall's property and shall not without our permission be altered, copied, used for manufacturing or communicated to any other person or company.

DATE PLOTTED / REVISIONS - NONE

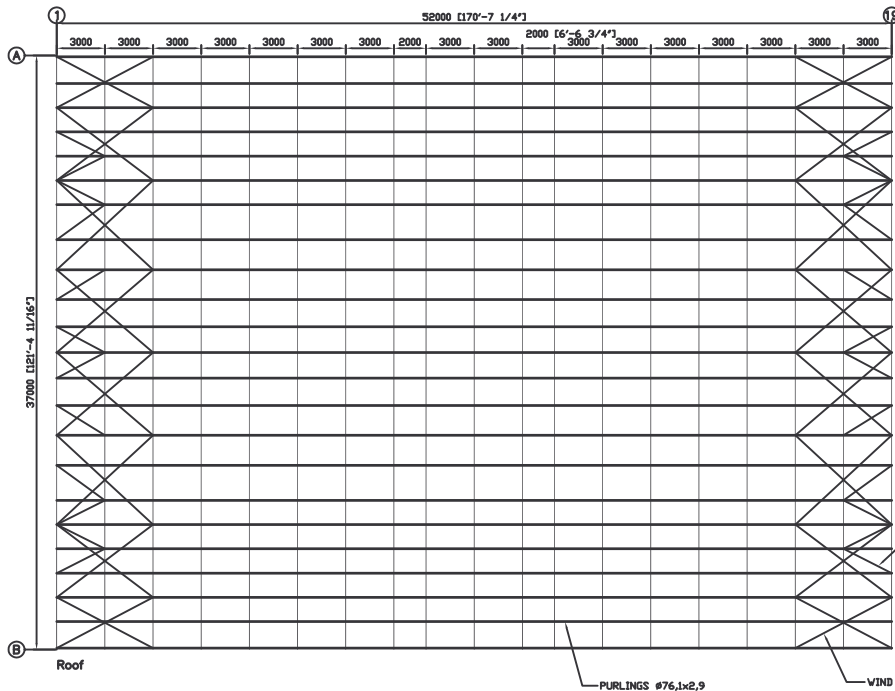

STEEL QUALITY:

- RHS PROFILES S355J2H
- PLATES S355J2G4
- BOLTS 8.8

WELDING CLASS C

WELDING $a=1,2mt$, UNLESS OTHERWISE STATED
 $t=$ THICKNESS OF TUBE

- DEAD LOAD 0,24 kN/m²
- COLLATERAL 0,24 kN/m²
- LIVE LOAD 0,24 kN/m²
- SNOW LOAD 0,48 kN/m²
- WIND LOAD 0,825 kN/m²

Basic Conversions

- 50 II 15/16"
- 40 II 5/16"
- 30 II 3/16"
- 3 II 1/8"

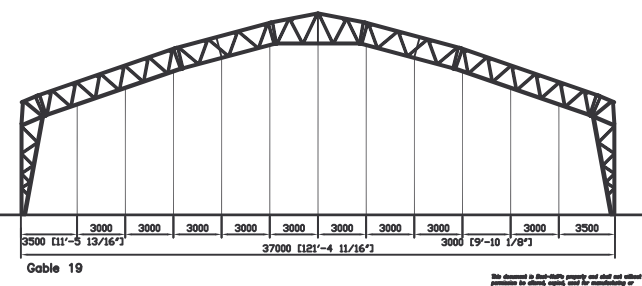
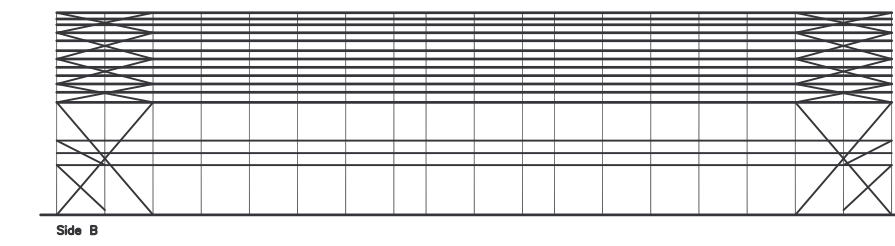
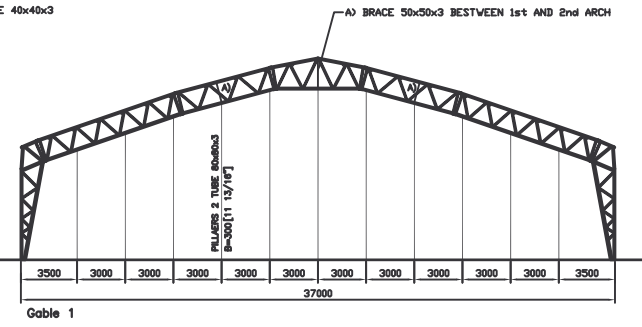
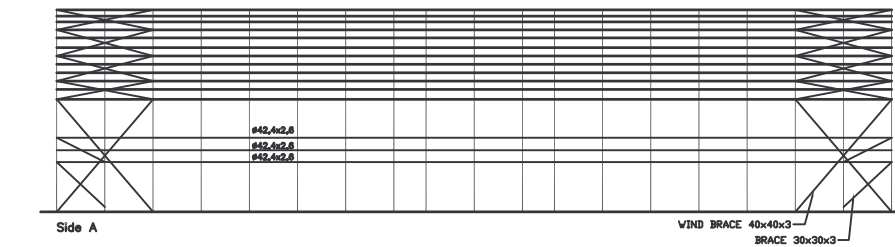

NO.	REV.	DATE	BY	CHK.	APP.



Signature
 STRUCTURES LLC

This document is the property of Signature Structures LLC and shall not be used without the permission of Signature Structures LLC for manufacturing or construction in any other form or manner.

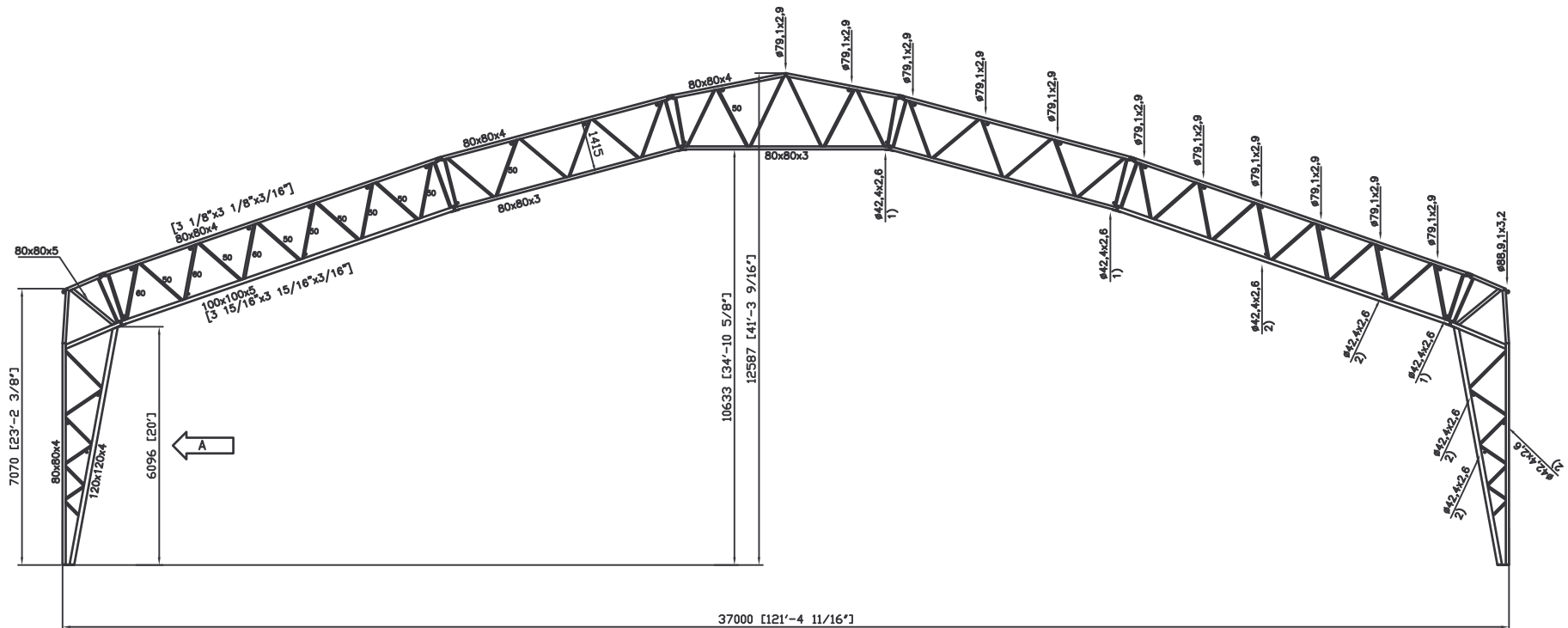

DIAGONALS:

- MARK 60 = 60x60x3
- MARK 50 = 50x50x3
- ALL OTHER DIAGONALS 40x40x3

ALL TUBES IN ARCH CFRHS (=COLD-FORMED RECTANGULAR HOLLOW SECTION)

- 1) BRACE 30x30x3 BETWEEN ARCHES
- 2) BRACE 30x30x3 BETWEEN ARCHES IN FIRST AND SECOND ARCH

REV.	DATE	PLAK	INSIDE HEIGHT
A	28.4.2008	JL	INSIDE HEIGHT



This document is Best-Steel's property and shall not without our permission be altered, copied, used for manufacturing or communicated to any other person or company.

081004 / 081000103 - 01A004

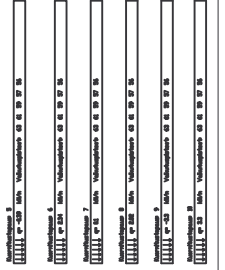
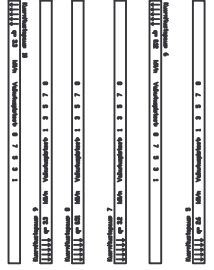
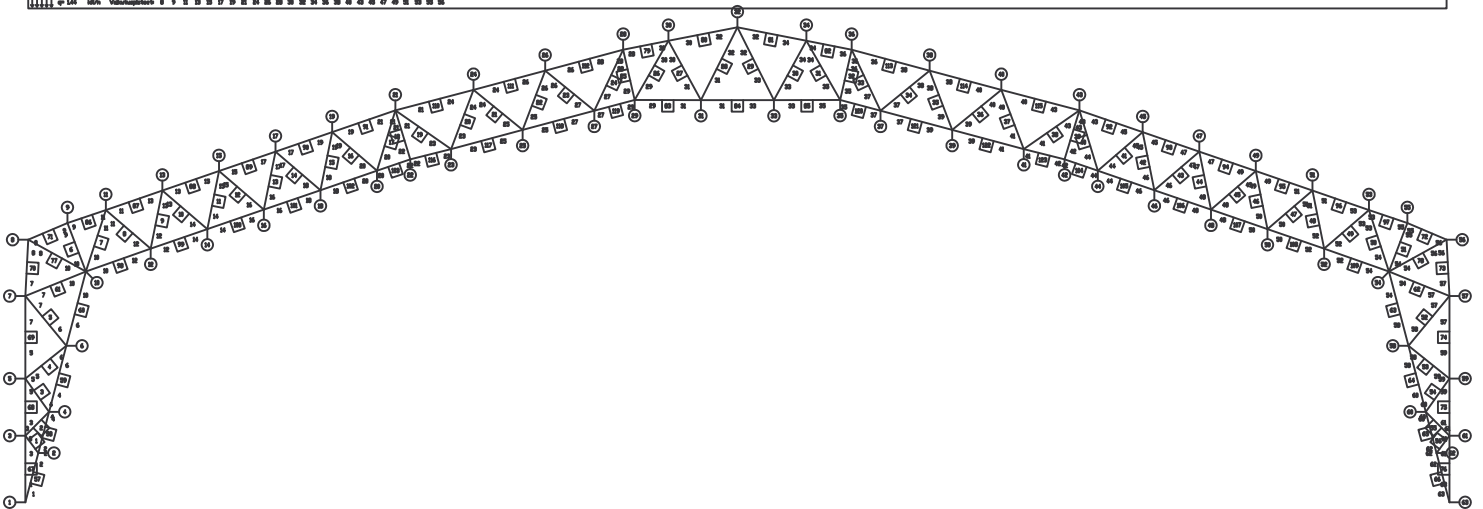
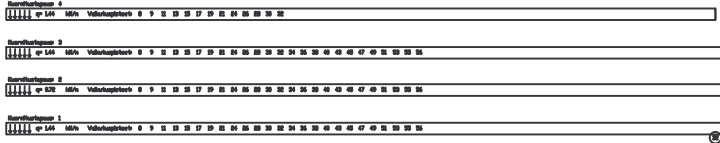
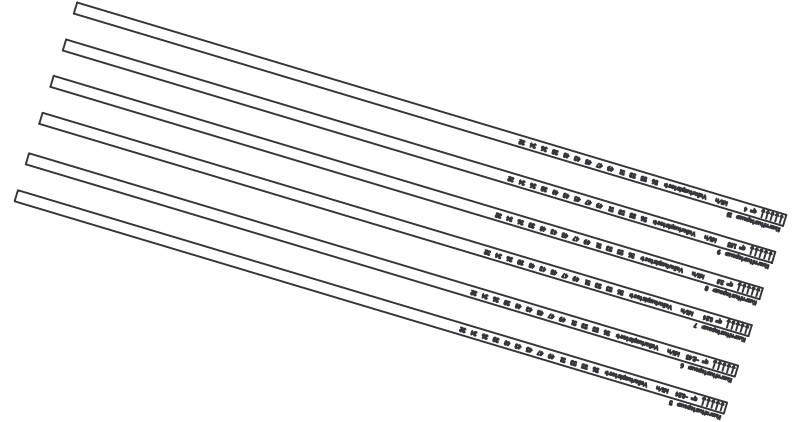
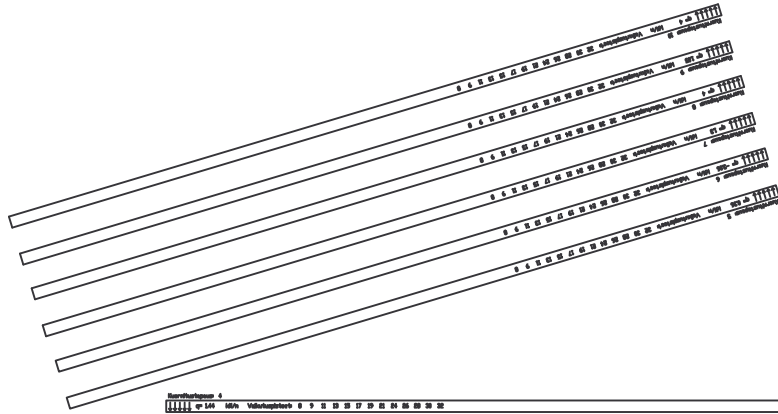

FRAME JOINING TO THE FOUNDATIONS

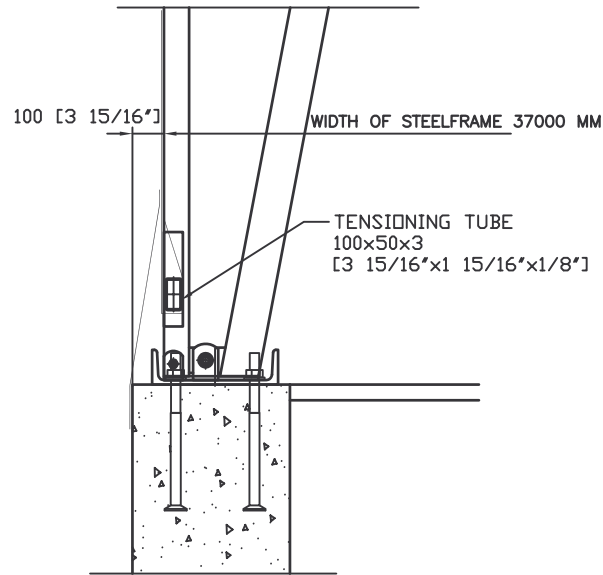

GABLE PILLARS JOINING TO THE FOUNDATIONS

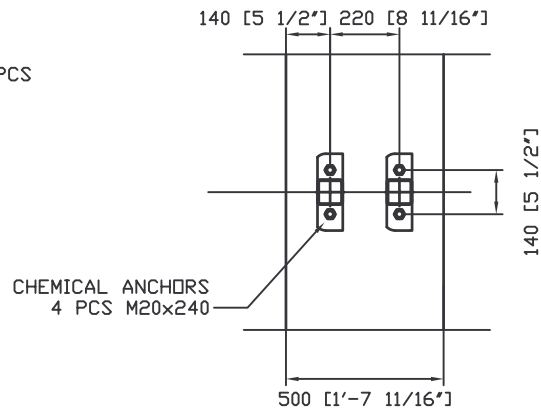
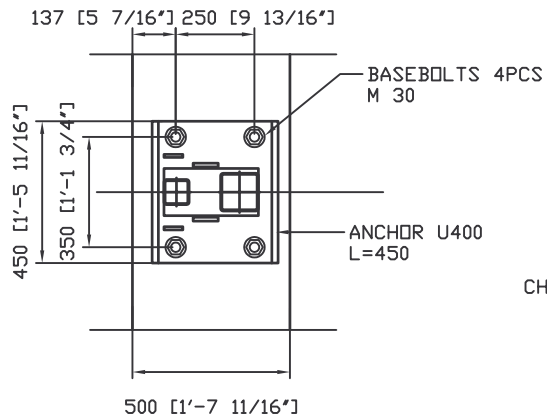
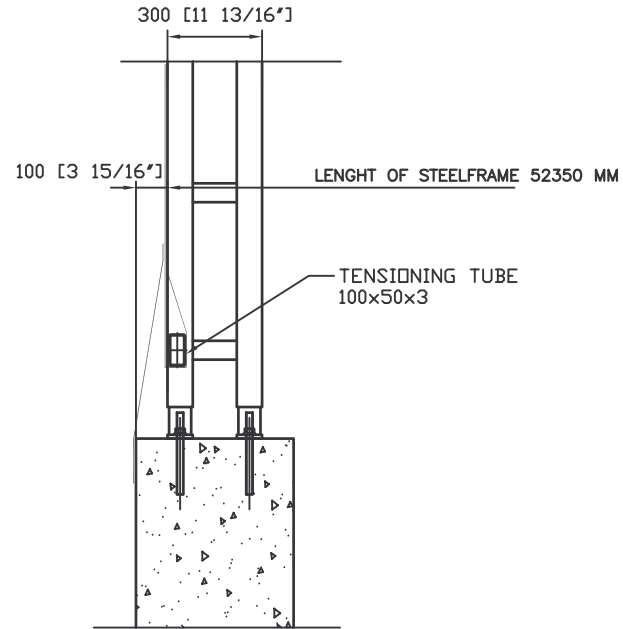

A	28.4.2006	JL	TENSIONNING TUBES
REV.	DATE	PLAN.	

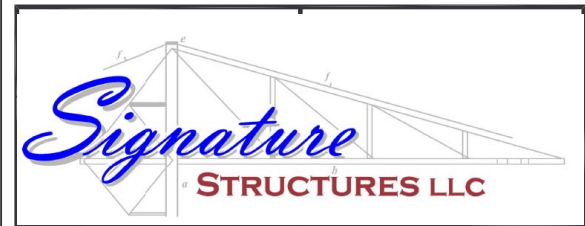

This document is Best-Hall's property and shall not without our permission be altered, copied, used for manufacturing or communicated to any other person or company.